Del Rio

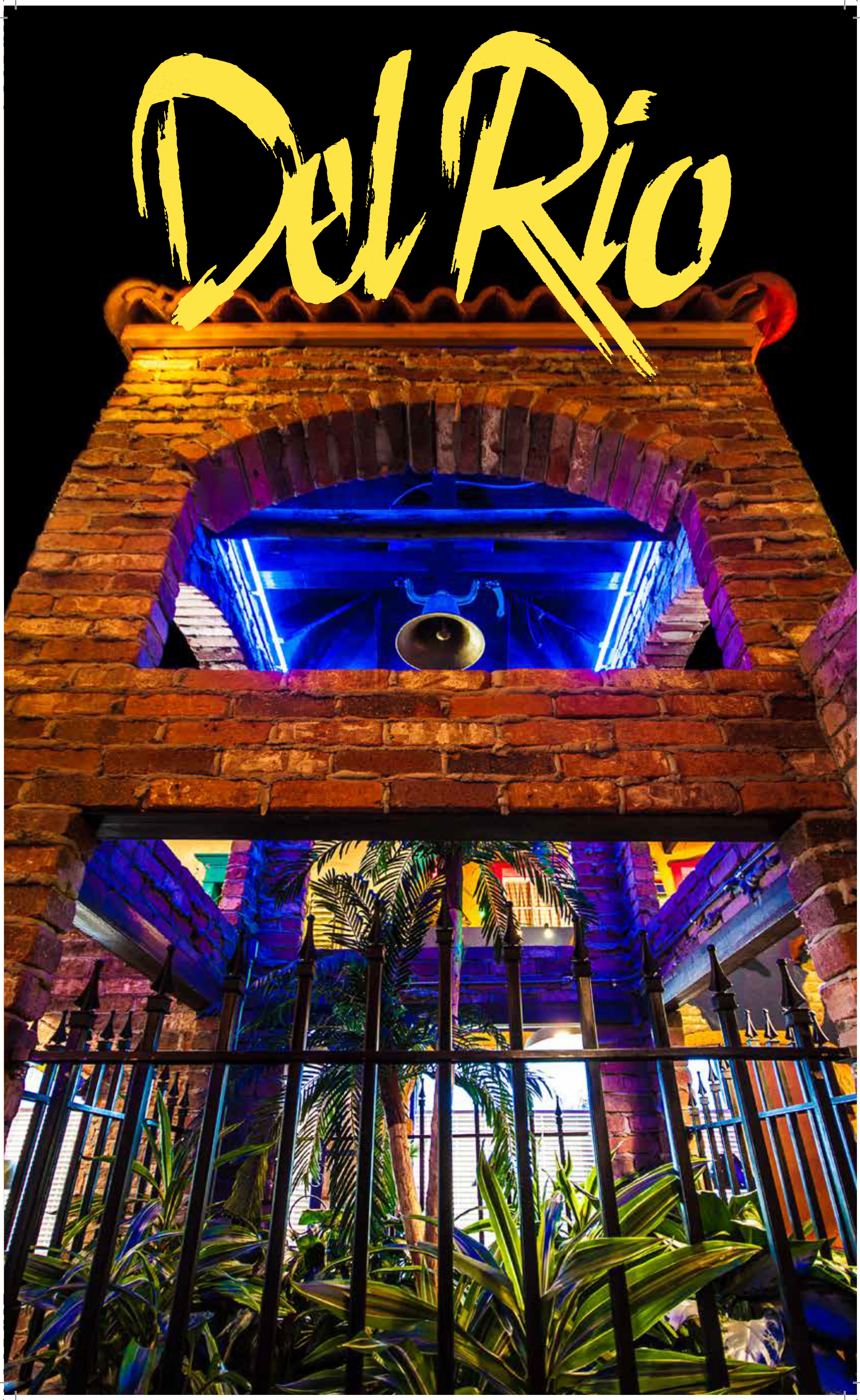

APPETIZERS

◈ QUESO
A Del Rio classic! Mexican-style cheese dip with zip. Cup 6.29 • Bowl 7.29

CHICKEN FLAUTAS
Three crispy tortillas filled with spicy chicken. Served with queso or chipotle cream cheese. 7.99

SOUTHWEST FLAUTAS
Three crispy flour tortillas filled with spicy chicken, chipotle cream cheese, roasted black beans & corn. Served with ranch dressing. 7.99

◈ GUACAMOLE
Fresh avocados, tomatoes, onions & Mexican spices. 7.49
Half order 4.49

DEL RIO SAMPLER
Four chicken quesadillas, four Southwest flautas, a small queso & small guacamole served with sour cream.13.49

ULTIMATE NACHOS
Crisp corn tortilla chips, refried beans, seasoned ground beef, melted cheese, tomatoes, sour cream, green onions, guacamole, black olives & jalapeños. 13.49
Half order 11.49

FAJITA NACHOS
Grilled fajita steak or chicken, crisp corn tortilla chips & refried beans smothered with queso & mixed cheeses topped with tomatoes, sour cream, green onions, guacamole, black olives & jalapeños. 14.49
Half order 12.49

QUESADILLAS

CHEESE QUESADILLA
Two grilled flour tortillas filled with melted cheese. Served with sour cream. 10.49 • Half order 9.29

VEGGIE QUESADILLA
Two grilled flour tortillas filled with savory sautéed mushrooms, squash, zucchini, broccoli carrots & melted cheese. Served with sour cream. 12.99 • Half order 10.49

FAJITA QUESADILLA
Flavorful fajita chicken, steak or al pastor between two grilled flour tortillas with melted cheese & pico de gallo. Served with sour cream. 13.49 • Half order 10.49

SHRIMP QUESADILLA
Tender sautéed shrimp between two grilled flour tortillas with jack cheese, bacon & diced red bell peppers. Served with sour cream. 14.49 • Half order 11.49

Proudly Serving Coca-Cola Products

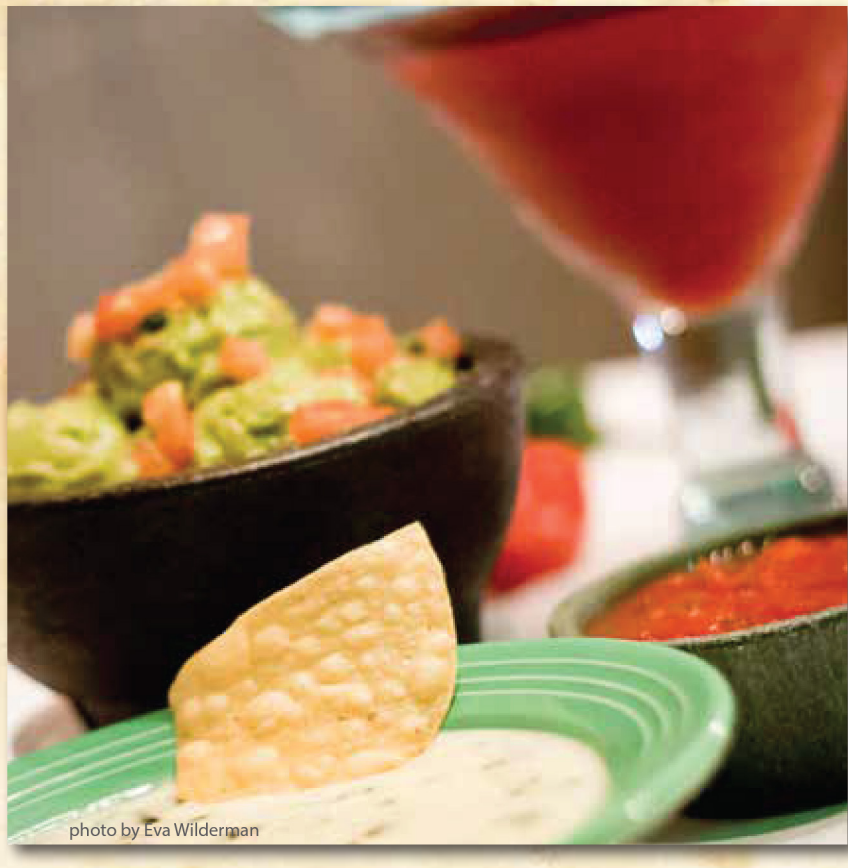
photo by Eva Wilderman

SOUP & SALAD

TACO SALAD
A crisp tortilla bowl filled with lettuce, seasoned ground beef, mixed cheese, tomatoes, onions, sour cream & black olives. 11.99 • Sub chicken 1.00

MANDARIN ORANGE SALAD
Grilled chicken, mixed greens, toasted almonds, rice noodles & Mandarin oranges with a sweet vinaigrette. 12.99

ORIENTAL SALAD
Mixed greens topped with crispy chicken, toasted almonds & rice noodles. Served with sweet Oriental dressing. 12.99

MONTEREY
A crisp flour tortilla, refried beans, seasoned ground beef, lettuce, tomatoes, cheese & sour cream. 12.99 • Mini 8.99

FIESTA SALAD
Fresh romaine topped with grilled or blackened chicken, roasted corn & black beans mixed cheeses & crisp tortilla strips. Served with chipotle ranch dressing. 12.99

CHICKEN CAESAR SALAD
Grilled chicken, romaine lettuce, Caesar dressing, tomatoes, croutons & Parmesan cheese. 12.99

GRILLED CHICKEN SALAD
A garden salad topped with fajita chicken, mixed cheeses, red onions, tomatoes, bell peppers & olives. 12.49
Substitute shrimp 13.49

TORTILLA SOUP
Tender fajita chicken & fresh vegetables in a delicious broth topped with crisp tortilla strips. Cup 3.99 • Bowl 5.99

SOUP AND SALAD
Your choice of a side garden or side Caesar salad with a bowl of tortilla soup. 10.99

◈ VEGETARIAN

Sizzling Fajitas

SERVED WITH WARM FLOUR TORTILLAS, GRILLED ONIONS, GREEN PEPPERS, PICO DE GALLO, LETTUCE, MIXED CHEESES, SOUR CREAM, GUACAMOLE, MEXICAN RICE & REFRIED BEANS OR BLACK BEANS.



DEL RIO FAJITAS
Flavorful marinated skirt steak 16.99 • Double 28.99
Or tender grilled chicken. 14.99 • Double 25.99

COMBO FAJITAS
Both steak & grilled chicken with all of the fixin's. Single 15.99 • Double 27.99

BLACKENED CHICKEN FAJITAS
Chicken breast dusted with Cajun seasoning & blazed on the grill. Single 15.99 • Double 27.99

SHRIMP FAJITAS
Tender shrimp on a bed of sautéed vegetables. Single 16.99 • Double 28.99

VEGGIE FAJITAS
A large sizzling skillet heaped with sautéed vegetables. 12.99

ENCHILADAS

SERVED WITH MEXICAN RICE, REFRIED BEANS OR BLACK BEANS & SOUR CREAM.

CHICKEN ENCHILADAS
Spicy shredded chicken hand-rolled inside three corn tortillas & topped with your choice of sauce & mixed cheeses. 14.49 • Dos enchiladas 12.49

AL PASTOR ENCHILADAS
A delicious marinated pork hand-rolled inside three corn tortillas & topped with your choice of sauce & mixed cheeses. 14.49 • Dos enchiladas 12.49

CHEESE ENCHILADAS
Three classic Mexican enchiladas covered with your choice of sauce & mixed cheeses. 14.49 • Dos enchiladas 12.49

BEEF ENCHILADAS
Three corn tortillas filled with seasoned ground beef & topped with your choice of sauce & mixed cheeses. 14.49 • Dos enchiladas 12.49

PORK ENCHILADAS
Slow-cooked, tender pulled pork hand-rolled inside three corn tortillas & topped with jalapeños, your choice of sauce & mixed cheeses. 14.49 • Dos enchiladas 12.49

SPINACH ENCHILADAS
Flavorful sautéed spinach & cheese hand-rolled inside three corn tortillas & topped with your choice of sauce & mixed cheeses. 14.49 • Dos enchiladas 12.49

SEAFOOD ENCHILADAS
Seasoned shrimp, crab meat, green bell peppers & cream cheese hand-rolled inside three corn tortillas, topped with your choice of sauce & mixed cheeses. 14.49 • Dos enchiladas 12.49

Combinations

YOUR CHOICE:
TWO DIFFERENT ITEMS 12.49
THREE DIFFERENT ITEMS 14.49
FOUR DIFFERENT ITEMS 16.49

SERVED WITH MEXICAN RICE, REFRIED BEANS OR BLACK BEANS & SOUR CREAM.

BEEF BURRITO
BEAN BURRITO
BEEF AND BEAN BURRITO
CHICKEN BURRITO
PORK BURRITO
SOFT TACO **Beef or Chicken**
CRISPY TACO **Beef or Chicken**
CHICKEN FLAUTA
SOUTHWEST FLAUTA
BEEF TAMALE **Add 1.75**
STREET TACO
CHICKEN ENCHILADA
CHEESE ENCHILADA
BEEF ENCHILADA
PORK ENCHILADA
SPINACH ENCHILADA
CHILE RELLENO **(add 2.00)**

VEGETARIAN

Hacienda

SERVED WITH MEXICAN RICE, REFRIED BEANS OR BLACK BEANS.

FLAUTAS
Four crispy flour tortillas filled with spicy shredded chicken. Served with lettuce, tomato & your choice of sour cream, ranch, queso or chipotle cream cheese. 13.49

SOUTHWEST FLAUTAS
Four crispy tortillas filled with spicy chicken, roasted black beans & corn. Served with your choice of queso, sour cream, chipotle cream cheese or ranch. 13.49

STUFFED GRILLED CHICKEN
A chicken breast stuffed with jalapeño cream cheese, smothered with queso & topped with red bell peppers. 15.99

TAMALES
Two shredded beef tamales covered with chili & topped with mixed cheeses. Served with sour cream 15.49

STREET TACOS
3 soft tortillas filled with fajita steak, diced onions & cilantro. 12.99 • Dos Tacos 11.99

GORDITOS CHICKEN
A grilled chicken breast smothered with verde sauce, mixed cheeses & grilled bell peppers & onions. 15.99

POLLO MAGNIFICO
A grilled breast of marinated chicken on a bed of crispy tortilla strips smothered with queso & topped with pico de gallo. 15.99

CARNE ASADA
A grilled 8oz marinated flank steak smothered with verde or queso on a bed of grilled onions with a side of lettuce, pico de gallo, guacamole, sour cream & warm tortillas. 15.99

QUESABIRRIA TACOS
A savory fusion of traditional Mexican flavors, featuring tender, slow cooked beef birria stuffed into grilled corn tortillas with jack cheese. garnished with cilantro and onions. Served with a side of consomé for dipping. Dos 12.49 • Tres 15.49

DOS TACOS
Two soft or crispy tacos filled with seasoned ground beef, spicy shredded chicken or al pastor, lettuce, cheese & tomato. 11.99 • Tres tacos 12.99

CHILI RELLENO
Anaheim pepper stuffed with jack cheese dipped in a special batter and golden fried. Smothered with verde sauce. 12.49 Dos rellenos 15.99

BURRITOS & CHIMICHANGAS

SERVED WITH MEXICAN RICE & REFRIED BEANS OR BLACK BEANS & SOUR CREAM.

EL LEON
The largest burrito in town! A huge flour tortilla stuffed with seasoned ground beef, refried beans, lettuce & tomato, smothered with mixed cheeses & your choice of sauce. 15.29

POLLO BURRITO
Spicy shredded chicken rolled in a flour tortilla topped with your choice of sauce & mixed cheeses. 12.29

EL FAVORITO
Seasoned ground beef, lettuce & tomato rolled into a flour tortilla, topped with your choice of sauce. 13.29

CHICKEN AND MUSHROOM BURRITO
Seasoned fajita chicken, savory sautéed mushrooms & pico de gallo in a flour tortilla topped with your choice of sauce. 13.29

FAJITA BURRITO
Your choice of fajita steak or chicken rolled into a flour tortilla with pico de gallo & sautéed onions & peppers. 13.29

CARNITAS BURRITO
Slow-cooked, tender pulled pork in a flour tortilla topped with your choice of sauce, mixed cheeses & jalapeños. 13.29

FRIJOLE BURRITO
Our delicious refried beans rolled into a flour tortilla topped with your choice of sauce & mixed cheeses. 10.49

CHILI BURRITO
Refried beans & seasoned ground beef rolled into a flour tortilla & topped with chili & mixed cheeses. 11.99

CHICKEN CHIMICHANGA
Spicy shredded chicken in a flour tortilla, fried golden brown & topped with your choice of sauce & mixed cheeses. 12.49

BEEF CHIMICHANGA
Seasoned ground beef in a flour tortilla, fried golden brown & topped with your choice of sauce & mixed cheeses. 12.49

❁ SPINACH CHIMICHANGA
Flavorful sautéed spinach rolled into a flour tortilla topped with queso & mixed cheeses. 12.49

SEAFOOD CHIMICHANGA
Seasoned shrimp, crab meat, green bell peppers & cream cheese hand-rolled in a golden-fried flour tortilla, topped with your choice of sauce & mixed cheeses. 12.49

YOUR CHOICE OF SAUCE
❁ QUESO ~ VERDE ~ ENCHILADA
CHILI ~ ❁ CHIPOTLE CREAM CHEESE
❁ SOUR CREAM SAUCE

❁ VEGETARIAN

North OF THE BORDER

SERVED WITH YOUR CHOICE OF TWO SIDES.

CHICKEN FRIED STEAK
USDA Choice tenderized steak, fried to a golden brown & served with white peppered gravy. 13.99

SERRANO SIRLOIN
An 8oz, USDA Choice sirloin grilled to your liking. 17.99

STEAK AND SHRIMP
A very flavorful, 8oz sirloin grilled to your preferred temperature with four golden-fried shrimp. 19.99

STEAK AND ENCHILADA
A very flavorful, 8oz sirloin grilled to your preferred temperature with one enchilada of your choice. 19.99

CHICKEN TENDERS
Five crispy tenders served with honey mustard, cream gravy, BBQ sauce or ranch. 13.49

GOLDEN FRIED SHRIMP
Eight golden-fried shrimp served with cocktail sauce. 14.49

PASTA

PASTA DE POLLO
Delicious bowtie pasta tossed with grilled fajita chicken, red bell peppers & your choice of queso or jalapeño cream cheese. 13.49

PASTA DE CAMARONES
Delicious bowtie pasta tossed with flavorful grilled shrimp, red bell peppers & your choice of queso or jalapeño cream cheese. 13.99

BLACKENED CHICKEN BOWTIE PASTA
Tender chicken breast dusted with spices, then blazed on the grill & tossed with red bell peppers & your choice of queso or jalapeño cream cheese. 13.49

SIDES

- MEXICAN RICE
- REFRIED BEANS
- BLACK BEANS
- VALDEZ VEGETABLES
- GARDEN SALAD
- CAESAR SALAD
- FRENCH FRIES
- MASHED POTATOES
- SPOON BREAD

SEAFOOD

GRILLED TILAPIA
A fillet of mild white fish on a bed of crisp tortilla strips, topped with mango pico & chipotle ranch. Served with your choice of two sides. 11.49 • Two fillets 13.49

FISH TACOS
Two flour tortillas filled with our delicious grilled tilapia, lettuce, mango pico & chipotle ranch. Served with your choice of two sides. 12.99

PASTA DE CAMARONES
Delicious bowtie pasta tossed with flavorful grilled shrimp, red bell peppers & your choice of queso or jalapeño cream cheese. 13.99

SEAFOOD ENCHILADAS
Seasoned shrimp, crab meat, green bell peppers & cream cheese hand-rolled inside three corn tortillas, topped with your choice of sauce & mixed cheeses. 14.49 • Dos enchiladas 12.49

SHRIMP SALAD
A fresh garden salad topped with grilled shrimp, mixed cheeses, green onions, tomatoes, bell peppers, olives & crisp tortilla strips. 13.49

SEAFOOD CHIMICHANGA
Seasoned shrimp, crab meat, green bell peppers & cream cheese hand-rolled in a golden-fried flour tortilla, topped with your choice of sauce & mixed cheeses. Served with your choice of two sides. 12.49

SHRIMP FAJITAS
Tender shrimp on a bed of sautéed vegetables. For one 16.99 • For two 28.99

BURGERS & MORE

MAKE ANY BURGER A DOUBLE 3.00

GUACAMOLE BURGER
A grilled premium beef patty topped with fresh guacamole, bacon, Monterey Jack cheese & lettuce on a grilled bun. Served with fries. 11.99

JALAPEÑO BURGER
A grilled premium beef patty topped with grilled jalapeños & melted Monterey Jack cheese. Served with fries. 11.49

RIO BURGER
A grilled premium beef patty served with lettuce, tomato, onion & pickle. Served with fries. 10.99
Add cheese .50 • Add bacon .75

FAJITA WRAP
Fajita chicken in a tomato basil tortilla with Mexican rice, lettuce, pico de gallo, mixed cheeses & ranch dressing. Served with fries. 11.99

PITA FAJITA
Grilled fajita steak or chicken on warm pita bread with grilled onions, bell peppers, tomatoes & mixed cheeses. Served with sour cream & fries. 11.99

RIO LOCO
8oz chicken breast on top of a bed of rice, smothered with queso. Served with tortillas. 13.29 • Half order 11.29

VEGETARIAN

LUNCH MENU

SERVED DAILY FROM 11 AM UNTIL 4 PM

SERVED WITH MEXICAN RICE & REFRIED BEANS OR BLACK BEANS.

ENCHILADA
One chicken, beef, cheese, spinach, seafood, pork or al pastor enchilada with your choice of sauce topped with mixed cheeses. 9.99 • Dos 11.99

CHIMICHANGA
Your choice of ground beef, shredded chicken, seafood or spinach stuffed into a flour tortilla & golden-fried, then smothered with sauce & mixed cheeses. 11.99

DOS FLAUTAS
Two flour tortillas filled with shredded chicken & fried to a crisp golden brown. Served with your choice of sour cream, ranch, queso or chipotle cream cheese. 9.99 •Tres11.49

SOUTHWEST FLAUTAS
Two crispy flour tortillas filled with spicy chicken, chipotle cream cheese, roasted black beans & corn. Served with your choice of sour cream, ranch, queso or chipotle cream cheese. 9.99 • Tres 11.49

TAMALE
A single shredded beef tamale served on a corn husk covered with chili or your choice of sauce & mixed cheeses. 11.49 • Dos 13.49

DOS TACOS
Two crispy or soft tacos with your choice of seasoned ground beef, shredded chicken or al pastor with lettuce, cheese & tomato. 10.49 • Tres 11.49

STREET TACOS
2 soft tortillas filled with steak, diced onions & cilantro. 10.99 • Tres tacos 11.99

FAJITA BURRITO
A flour tortilla filled with fajita steak or chicken blazed with onions, peppers & pico de gallo. Topped with your choice of sauce & mixed cheeses. 12.29

POLLO BURRITO
Spicy shredded chicken rolled in a flour tortilla topped with your choice of sauce & mixed cheeses. 11.29

CARNITAS BURRITO
Slow-cooked, tender pulled pork in a flour tortilla topped with your choice of sauce, mixed cheeses & jalapeños.12.29

CHILI BURRITO
A flour tortilla filled with seasoned ground beef & refried beans then covered with chili or your choice of sauce & mixed cheeses. 11.49

FRIJOLE BURRITO
Our delicious refried beans rolled into a flour tortilla topped with your choice of sauce & mixed cheeses. 9.99


photo by Eva Wilderman

LUNCH SALADS

TACO SALAD
A crisp tortilla bowl filled with fresh lettuce, seasoned ground beef, mixed cheeses, onions, tomatoes, sour cream & black olives. Served with your choice of dressing or salsa. 11.49 • Sub grilled chicken for only 1.00

CHICKEN CAESAR SALAD
Grilled chicken, romaine lettuce, Caesar dressing, tomatoes, croutons & Parmesan cheese. 12.49

GRILLED CHICKEN SALAD
A garden salad topped with fajita chicken, mixed cheeses, red onions, tomatoes, bell peppers, and olives. 12.49 Substitute shrimp 13.49

MONTEREY
A crisp flour tortilla with refried beans, seasoned ground beef, lettuce, tomatoes & cheese. Served with sour cream 11.99 • Mini 8.49

LUNCH QUESADILLAS

Flavorful fajita chicken, steak or al pastor between two grilled flour tortillas with melted cheese & pico de gallo. Served with sour cream. 10.49 • Cheese only 8.99

LUNCH PASTA

Bowtie pasta tossed in queso or jalapeño cream cheese with your choice of grilled or blackened chicken & red bell peppers. 12.29 • Substitute shrimp 13.29

LUNCH FAJITAS

Sizzling steak, chicken, blackened chicken or a combination! 13.99 • Shrimp 15.99

VEGETARIAN